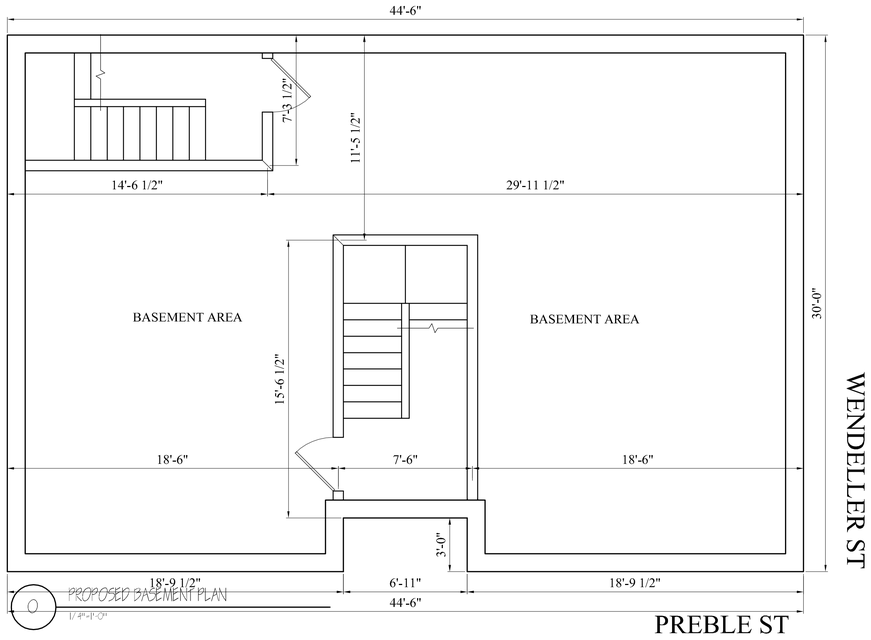

PROPOSED BASEMENT PLAN
1/4"=1'-0"

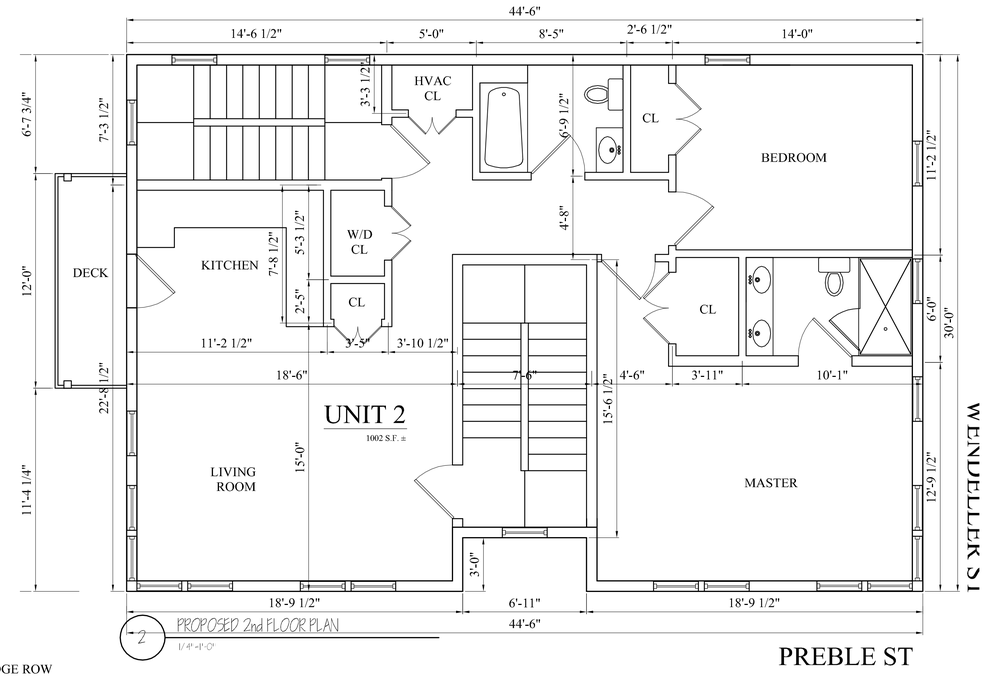

PROPOSED 2nd FLOOR PLAN
1/4"=1'-0"

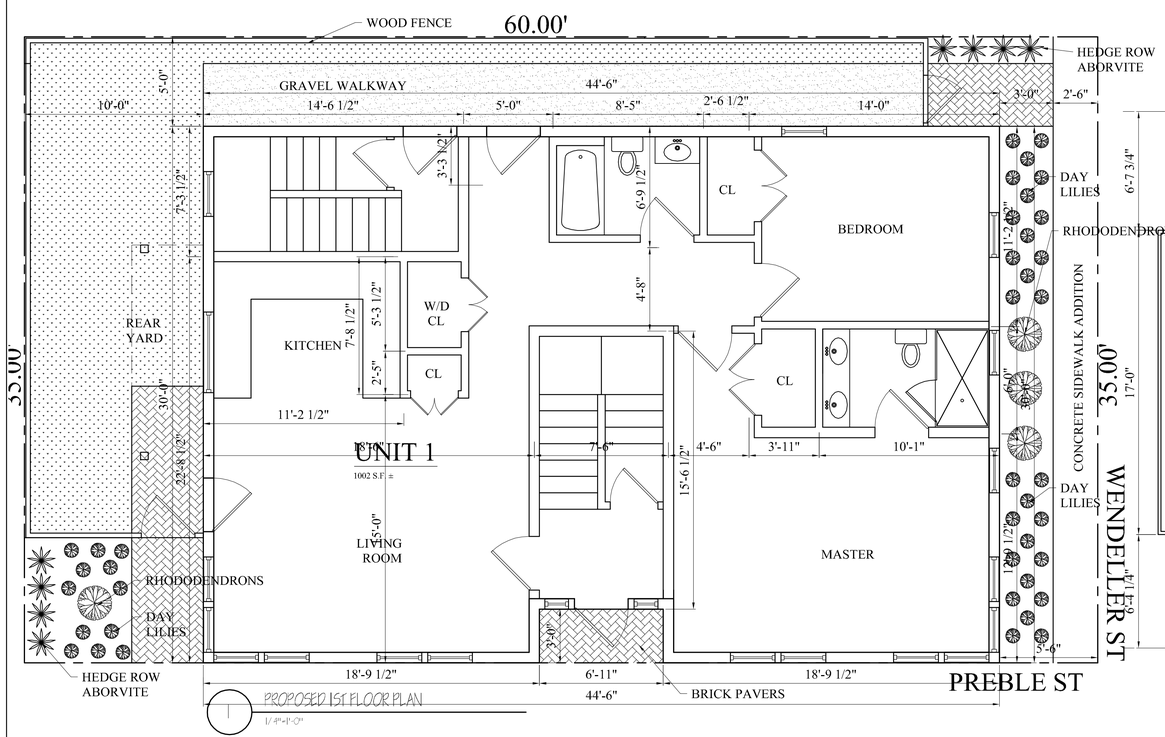

PROPOSED 1ST FLOOR PLAN
1/4"=1'-0"

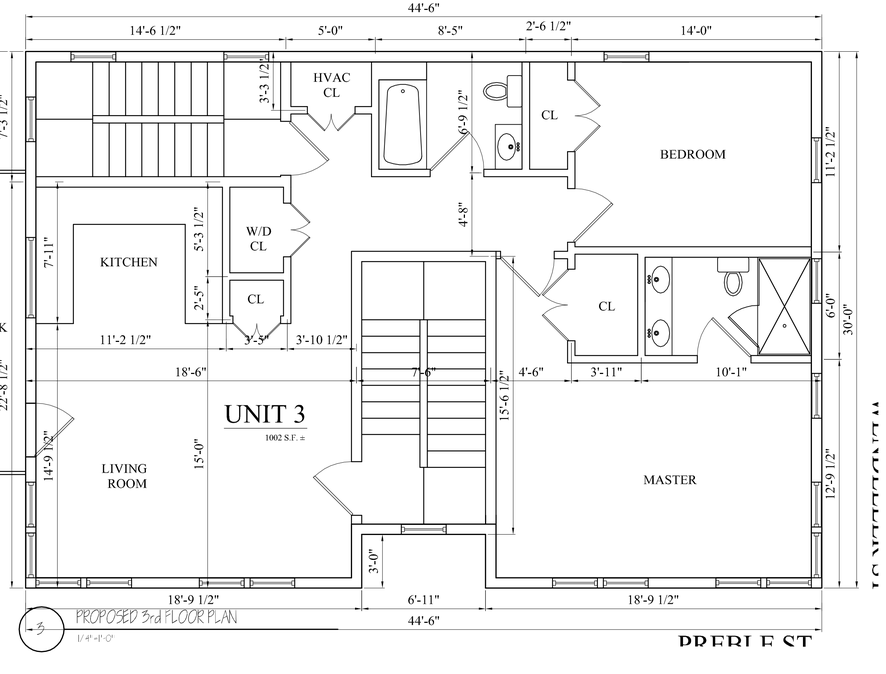

PROPOSED 3rd FLOOR PLAN
1/4"=1'-0"

Location

PROPOSED 3 FAMILY
57 PREBLE STREET
BOSTON, MA

Choo & Company, Inc.
One Billings Road Quincy, MA 02171
617-786-7727 fax 617-786-7715

No.	Revision Date
	07-20-2011

Project No: 11137
Scale: AS NOTED
Date: 06-21-2011
Drawn By: SL

Drawing Name

PROPOSED PLANS

Sheet No.

A-1.1